

## Pre-embedding of optical cable conduit for road crossings

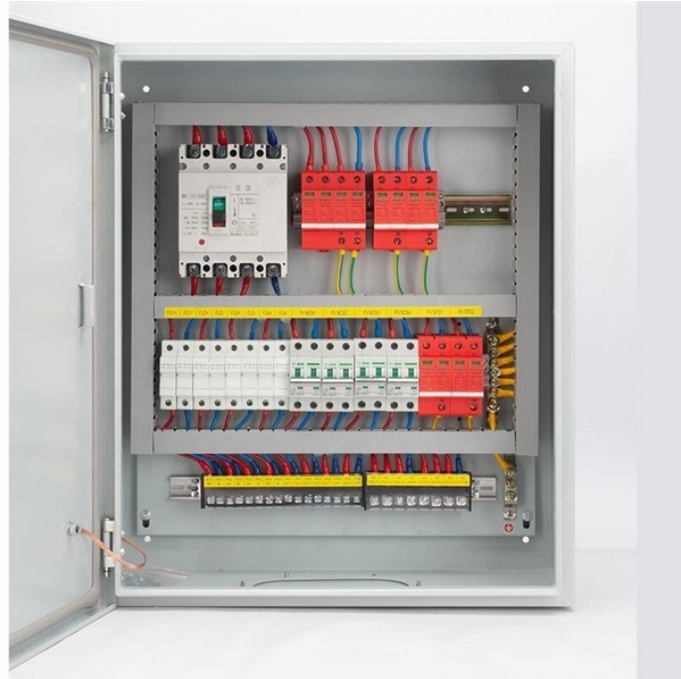

## Pre-embedding of optical cable conduit for road crossings



3.2 In special cases where it may be necessary to avoid burrow pits or low lying areas, the Cable may be laid underneath the shoulders at a distance of 0.6 meter from the outer edge of the road ...



3.04 All road crossings, creek crossings, etc. need to be addressed so that preparatory work can begin before plowing or trenching. This will identify what casing is needed and what type of preparatory ...



Do not install a fiber optic cable in a conduit or duct that already contains cabling, regardless of the cable type. Existing or new empty ductwork can be modified to accept several different installations by the ...



You might sleeve the PVC conduit with a couple 10ft. lengths of 2" galvanized rigid conduit if it's running across the driveway. Or use GRC instead of the PVC conduit.



Conduit shall enter, exit, and be located in pre-cast concrete boxes and concrete pads in accordance with the following Standard Drawings (see Appendix B - Structure and Assembly Details for details).



All fiber optic cables placed in the VDOT right of way shall be installed within a conduit system. It is cost effective, efficient and creates the least impact if all conduits are placed in the same ...

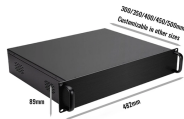

Fiber optic conduit should not be placed less than 4 feet from the edge of pavement because this area outside the pavement contains signs, guardrail, Caltrans electrical conduit, and Caltrans irrigation lines.

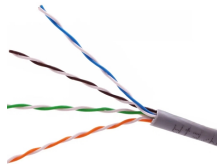

No fiber optic cable shall be installed prior to the Engineer acknowledging the cable delivered to the project is acceptable based upon the Contractor completing the pre-installation testing given in these ...



This specification covers the minimum requirements for the laying, joining and testing of HDPE (High Density Polyethylene) Duct for Optical Fibre Cable (OFC) either by open cut methods or by ...



ALL ENDS OF THE CONDUIT WITHIN COMMBOX SHALL BE SEALED USING WATER-BLOCKING POLYURETHANE MATERIAL. THE RADIUS OF THE CONDUIT TURNS SHALL NOT EXCEED ...



Due to the disruptive nature of burying conduit, especially under roadways, many governments which grant permits for burying cable require the contractor to install extra conduits along the route to ...

## Contact Us

For more information, pricing, or custom network solutions, please contact us:

Website: <https://hashherbcafe.co.za>

Email: [hello@hashherbcafe.co.za](mailto:hello@hashherbcafe.co.za)

Phone: +27 63 814 7295

Address: 15 Galaxy Road, Linbro Business Park, Johannesburg, 2065, South Africa

This document is for informational purposes only. Specifications subject to change without notice.

