

## Installing a distribution box without brick walls

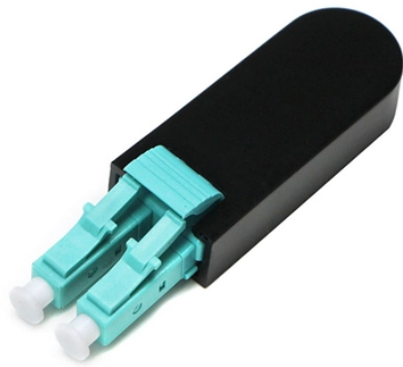

## Installing a distribution box without brick walls



Follow these expert tips to install an electrical box into drywall or ...



I'm going to be using a case that will both protect the outlet and allow it to be used while closed. **DISCLAIMER:** This video and description contain affiliate links, which means that if you click on...



Discover the essential guide to installing a masonry electrical box with ease! This article offers step-by-step instructions, tool recommendations, and tips to avoid common mistakes. Learn how to ...



Surface wiring is a system of channels and boxes that let you put outlets, switches or light fixtures anywhere you want—without the hassle of cutting into walls, fishing wire and patching ...



First of all, you need to have a simple understanding of the definition of a distribution box, and make it clear which kind of distribution box you want to install. This is important to properly install it.



Essential guide to safely installing electrical outlets on concrete, brick, or exterior walls using surface-mounted boxes.



Follow these expert tips to install an electrical box into drywall or plaster without the need for wall studs or joists.



Installing the electrical wall boxes is necessary for switches and receptacle outlets. Follow these tips for electrical box installation.



METHOD STATEMENT FOR Electric panel and distribution box installation and termination - Free download as PDF File (.pdf), Text File (.txt) or read online for free. This document provides a method ...



Learn how to install a distribution box safely and correctly. Covers wiring, placement, standards, and expert tips for a compliant setup.



Learn how to install remodeling boxes to add outlets to your home. Follow the instructions in this guide to install a plastic remodeling box in drywall.

## Contact Us

For more information, pricing, or custom network solutions, please contact us:

Website: <https://hashherbcafe.co.za>

Email: [hello@hashherbcafe.co.za](mailto:hello@hashherbcafe.co.za)

Phone: +27 63 814 7295

Address: 15 Galaxy Road, Linbro Business Park, Johannesburg, 2065, South Africa

This document is for informational purposes only. Specifications subject to change without notice.

