

India Customs Declaration LPO Optical Module 100G

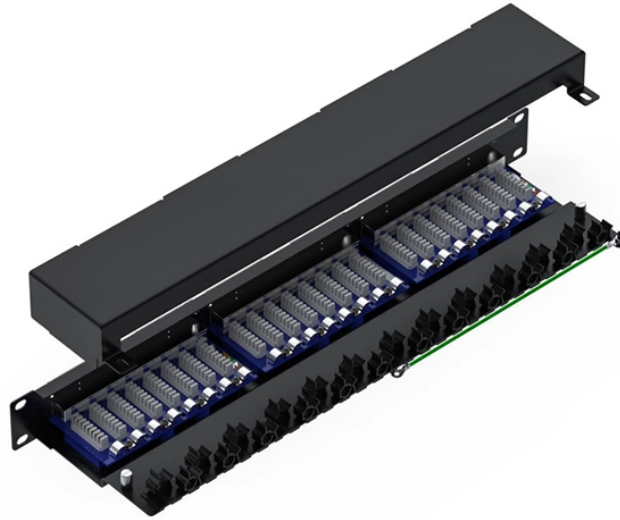

India Customs Declaration LPO Optical Module 100G



Declare your baggage and currency before arrival, or after you land but before you enter the Green Channel. Taking personal belongings abroad that you intend to bring back? Get a Export Certificate ...



Chapter 90: Optical, Photographic, Cinematographic, measuring, checking, precision, medical or surgical instruments and apparatus; parts and accessories thereof Updated India Import Duty and ...



The applicant shall be liable for the payment of testing fees directly to a testing laboratory approved by the central government in India or abroad, as required for examination testing and analysis of drugs.



Indian Customs Duty of 9001 : OPTICAL FIBRES AND OPTICAL FIBRE BUNDLES; OPTICAL FIBRE CABLES OTHER THAN THOSE OF HEADING NO 8544; SHEETS AND PLATES OF POLARISING ...



When travelling to India, you may be required to complete the Indian Customs Declaration Form. This article explains what information is required on the form, and provides some ...



The Mumbai bench of the Customs Excise and Service Tax Appellate Tribunal (CESTAT) ruled that Small Form-Factor Pluggable (SFP) optical transceivers of various models should be ...



An LPO module which exceeds the operating range requirement while meeting all other optical specifications is considered compliant (e.g., operating at 600 m meets the operating range ...



Submission of new Preferential CoO applications on this platform shall be discontinued effective from 16th January 2025, 10 PM. This common digital platform is a single point access for certificates of ...



During a Post Clearance Audit, the Customs department disputed the classification and eligibility of these imports for duty concessions under the said notification.



During a Post Clearance Audit, the Customs department disputed the classification and eligibility of these imports for duty concessions under the said ...

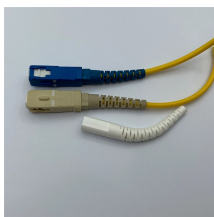

Portal for customs procedures, compliance, agency links, tariffs, and duties for each commodity.

Contact Us

For more information, pricing, or custom network solutions, please contact us:

Website: <https://hashherbcafe.co.za>

Email: hello@hashherbcafe.co.za

Phone: +27 63 814 7295

Address: 15 Galaxy Road, Linbro Business Park, Johannesburg, 2065, South Africa

This document is for informational purposes only. Specifications subject to change without notice.

