How to replace a pigtail connector

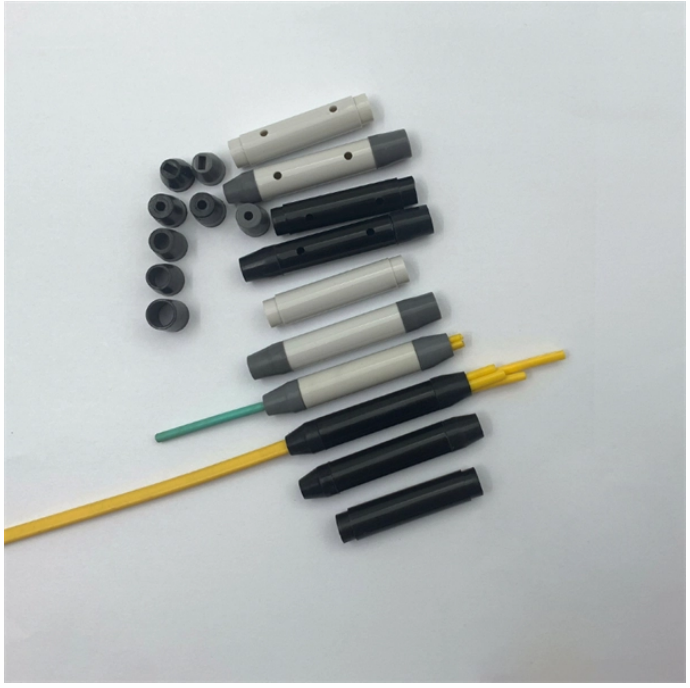

© 2026 HHC Networks & Smart City Solutions - All rights reserved

How to replace a pigtail connector

	Want to own the tools I use ?? Click on the amazon link below to get my top 5 Tools I use Automotive Test Light- https://amzn.to/3z1Pdxa Flexible Backprobe- ...
	Our comprehensive, how-to guide for repairing or replacing automotive connectors or wiring harnesses.
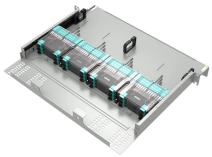	Loop the bare wire at one end of the pigtail around the device''s screw terminal in a clockwise direction using needle-nose pliers. Tighten the screw terminal down to secure the wire ...
	The video tutorial demonstrates the depin and repin method for repairing automotive wiring harness connectors, specifically pigtails. It outlines seven easy steps to replace a pigtail ...
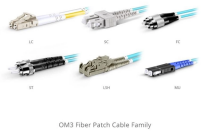	Don''t let a melted headlight connector leave you in the dark. Find out how to replace the connector with a new headlight pigtail.

© 2026 HHC Networks & Smart City Solutions - All rights reserved

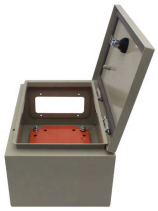

Although pigtail wiring may be intimidating for those who need to learn how a beginner should be able to handle it with the right tools and step-by-step instructions, organizing your wiring ...

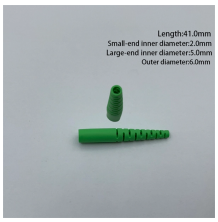

It provides a plug-and-play repair solution that restores OEM fit, seal, and electrical reliability. Pigtails are widely used by mechanics, auto electricians, and DIY installers to fix broken ...

Learn the proper, safe techniques for replacing damaged electrical pigtail connectors, ensuring a durable, verified repair.

In this step-by-step guide, we will explore the process of replacing a pigtail connector. Whether you are a DIY enthusiast or someone facing an electrical issue, understanding how to ...

Trailer wiring guide, including best practices for automotive type wiring systems and how to install a new trailer connector pigtail.

© 2026 HHC Networks & Smart City Solutions - All rights reserved

Contact Us

For more information, pricing, or custom network solutions, please contact us:

Website: https://hashherbcafe.co.za
Email: hello@hashherbcafe.co.za
Phone: +27 63 814 7295
Address: 15 Galaxy Road, Linbro Business Park, Johannesburg, 2065, South Africa

This document is for informational purposes only. Specifications subject to change without notice.

© 2026 HHC Networks & Smart City Solutions - All rights reserved