How to open an international fiber optic cable

Overview

This is one of the most difficult parts of fiber optic work — opening a fiber cable tube without damaging the fibers inside. In this video, I show the real process step-by-step during an FTTH installation. In fiber optic technology, these cables consist of glass or plastic fibers. In today's hyper-connected world, fiber optic cabling is the gold standard for high-speed, high-capacity data transmission. As global demand for stable, scalable internet grows, industries from telecom to manufacturing are rapidly adopting fiber optic installation solutions to future-proof their. This guide will explain the entire set of activities involved in installing Fiber optic cable contractors -from the early planning stage right through testing-for facility managers, IT teams, and low-voltage contractors to build high-performance networks safely and efficiently. From long haul to fiber-to-the-premises, Condux.

© 2026 HHC Networks & Smart City Solutions - All rights reserved

How to open an international fiber optic cable

Learn how fiber optic internet installation works, from network planning to internal ONT setup. Discover step-by-step guidance for installing fiber optic cable and choosing reliable fiber optic ...

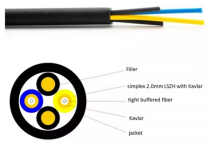

This is one of the most difficult parts of fiber optic work — opening a fiber cable tube without damaging the fibers inside. In this video, I show the real process step-by-step during an...

Effective fiber optic cabling begins with smart planning and ends with precision testing. By following industry best practices in fiber optic installation, termination, and testing, you ensure your ...

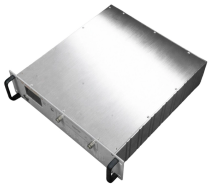

A comprehensive guide to fiber optic installation - everything you need to know about fiber optic cabling for your network installation.

Fiber optic cables are different from traditional copper cables, as they use light to transmit data, and the connectors are more sensitive. Here is a step-by-step guide on how to safely unplug a fiber optic ...

© 2026 HHC Networks & Smart City Solutions - All rights reserved

From long haul to fiber-to-the-premises, Condux International has the equipment you need for successful fiber optic cable installation. Whether it''s fiber optic cable pulling or blowing, count on ...

This beginner-friendly guide will walk you through the step-by-step process of fiber optic cable installation for each method, highlighting best practices, tools, and considerations.

In the spirit of self-reliance and technical mastery, we''ve crafted this detailed guide to empower you to take control of your own network by installing fiber optic cables yourself.

Pulling and blowing are two common techniques for installing fibre optic cables. Pulling involves physically pulling the fibre optic cable through conduits using a winch or similar equipment, ...

Learn how to install fiber optic cable with Network Drops'' easy step-by-step guide. Follow the process for quick and effective results.

© 2026 HHC Networks & Smart City Solutions - All rights reserved

Contact Us

For more information, pricing, or custom network solutions, please contact us:

Website: https://hashherbcafe.co.za
Email: hello@hashherbcafe.co.za
Phone: +27 63 814 7295
Address: 15 Galaxy Road, Linbro Business Park, Johannesburg, 2065, South Africa

This document is for informational purposes only. Specifications subject to change without notice.

© 2026 HHC Networks & Smart City Solutions - All rights reserved